

Stanwade Metal Products, Inc.  
 6868 State Route 305 PO Box 10  
 Hartford, Ohio 44424  
 Phone: 800-826-5243 Fax: 1-330-772-3307  
 www.tankstore.com

Capacity 10,000 Gallons Heads Primary 1/4' Paint Ext. Red Primer  
 Design Singlewall Dike Tank Shell Primary 1/4' Paint Int. \_\_\_\_\_  
 Code UL 142 Heads Secondary \_\_\_\_\_ Weight Empty 21,100 lbs.  
 Test Pres. 5 PSI Shell Secondary \_\_\_\_\_ Rev.# \_\_\_\_\_ Date: \_\_\_\_\_

Tank For Stationary Use Only

Dike is 1/4' construction

Dike Capacity: 11,000 gallons

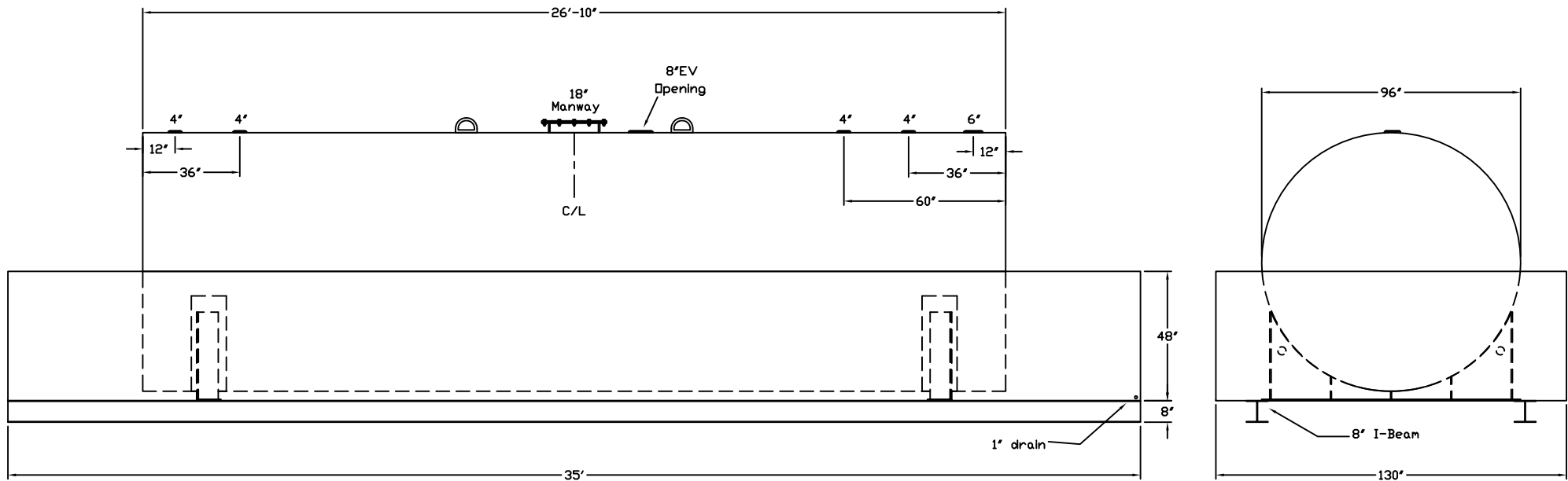

Customer: \_\_\_\_\_ Drg. Date: \_\_\_\_\_

Drawing Approved By: \_\_\_\_\_

Quoted Lead Times Begin Upon Receipt of signed Approved Drawing, Which Must be Returned Before Production Can Begin.