

**STANWADE METAL PRODUCTS, INC.**

6868 State Route 305, P.O. Box 10  
 Hartford, Ohio 44424  
 Phone: 800-826-5243 Fax: 1-330-772-3307  
 www.tankstore.com

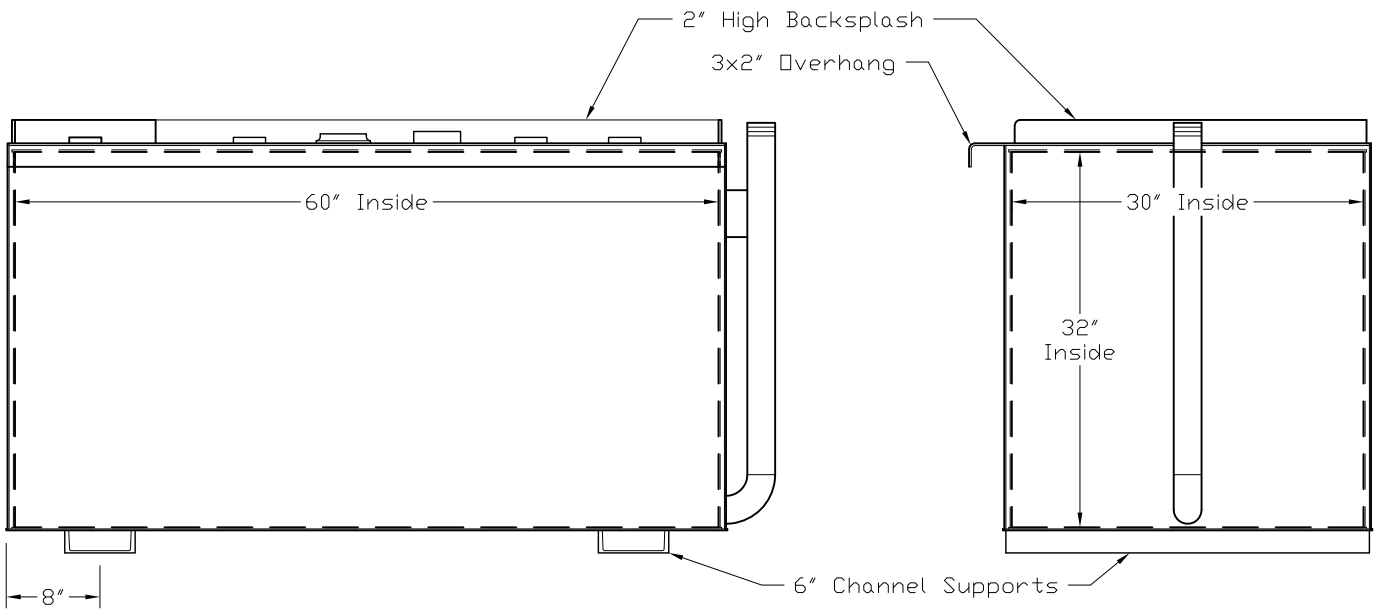
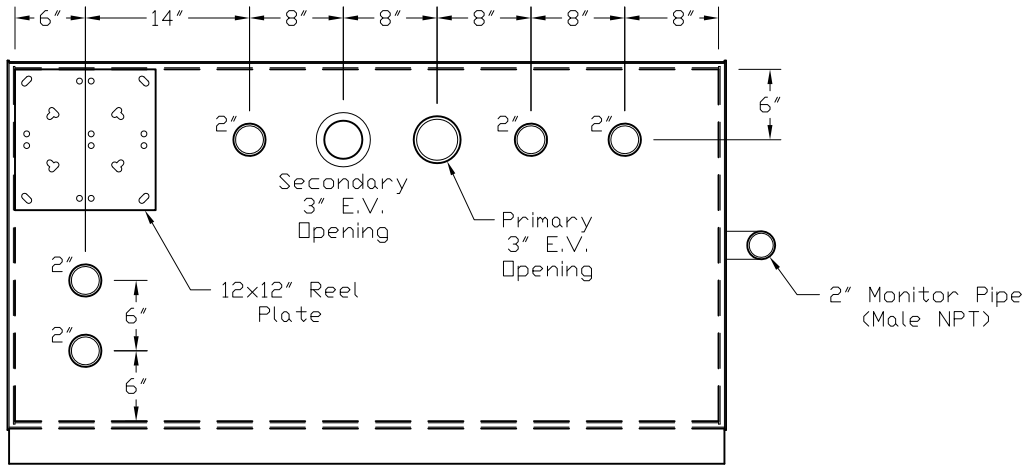

Capacity:	<u>245 Gallons</u>
Design:	<u>Double Wall Rect.</u>
Code:	<u>UL 142</u>
Test Pressure:	<u>Factory = 3 P.S.I. Max.</u>
Test Pressure:	<u>Field = 1-1/2 P.S.I. Max.</u>
Primary Heads:	<u>10 Ga. &amp; 7 Ga. Top</u>
Primary Shell:	<u>10 Ga.</u>
Secondary Heads:	<u>10 Ga. &amp; 7 Ga. Top</u>
Secondary Shell:	<u>10 Ga.</u>
Paint Exterior:	<u>Red Oxide Primer</u>
Paint Interior:	<u>N/A</u>
Weight Empty:	<u>990 Lbs.</u>

- Notes:
1. Tank For Stationary Use Only.
  2. Must Be Open Atmospheric Vented.
  3. Dimensions Shown Are Interior.
  4. All Openings Are Female Threaded Unless Noted Otherwise.

Customer: \_\_\_\_\_  
 Drawing #: \_\_\_\_\_  
 Quote #: \_\_\_\_\_

Drawing Date: \_\_\_\_\_

Quoted Lead Times Begin Upon Receipt of Signed Approved Drawing, Which Must be Returned Before Production Can Begin.

Drawing Approved By: \_\_\_\_\_