

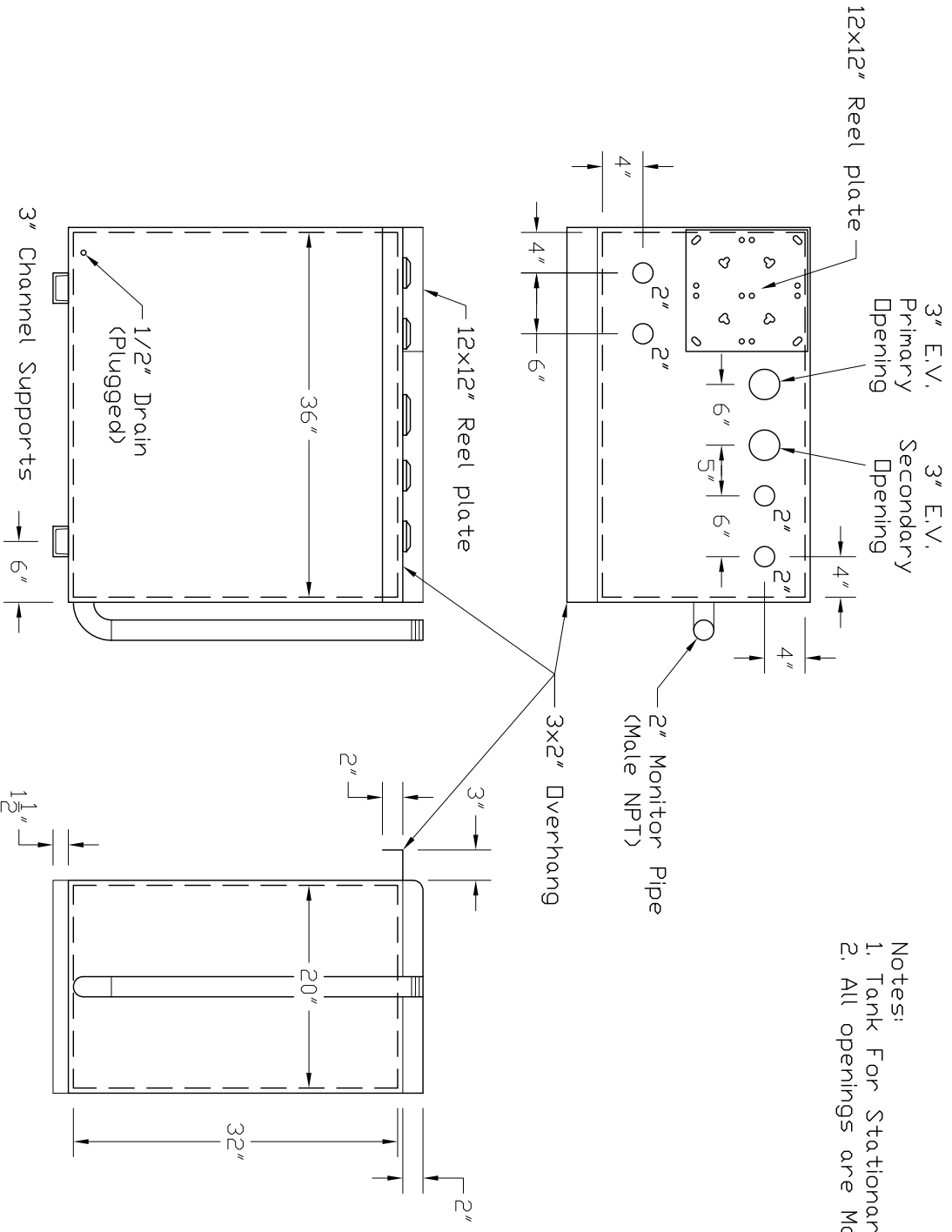

**STANWADE METAL PRODUCTS, INC.**  
 6868 State Route 305, P.O. Box 10  
 Hartford, Ohio 44424  
 Phone: 800-826-5243 Fax: 1-330-772-3307  
 www.tankstore.com

Capacity:	100 Gallons	Primary Heads:	12 Ga.	Paint Exterior:	Red Primer
Design:	DW Workbench	Primary Shell:	12 Ga.	Paint Interior:	
Code:	UL 142	Secondary Heads:	12 Ga.	Weight Empty:	390 LBS.
Test Pres.	3 PSI	Secondary Shell:	12 Ga.	Revision #:	
				Date:	

Notes:  
 1. Tank For Stationary Use Only.  
 2. All openings are Male NPT.



Customer: \_\_\_\_\_  
 Drawing #: \_\_\_\_\_  
 Order #: \_\_\_\_\_

Drawing Date: \_\_\_\_\_  
 Quoted Lead Times Begin Upon Receipt of signed Approved Drawing. Which Must be Returned Before Production Can Begin.

Drawing Approved By: \_\_\_\_\_