

Starwade Metal Products, Inc.  
 6868 State Route 305 PD Box 10  
 Hartford, Ohio 44424  
 Phone: 800-826-5243 Fax: 1-330-772-3307  
 www.tankstore.com

Tank For Stationary Use Only

Capacity: 4,000 gallons  
 Heads: Primary 1/4"  
 Design: Single Wall Dike Tank  
 Shell Primary: 1/4"  
 Code: UL 142  
 Heads Secondary: \_\_\_\_\_  
 Shell Secondary: \_\_\_\_\_  
 Test Pres.: 5 PSI  
 Weight Empty: 9,840 lbs.  
 Rev.# \_\_\_\_\_ Date: \_\_\_\_\_

Dike is 1/4" construction  
 Dike Capacity: 4,400 gallons

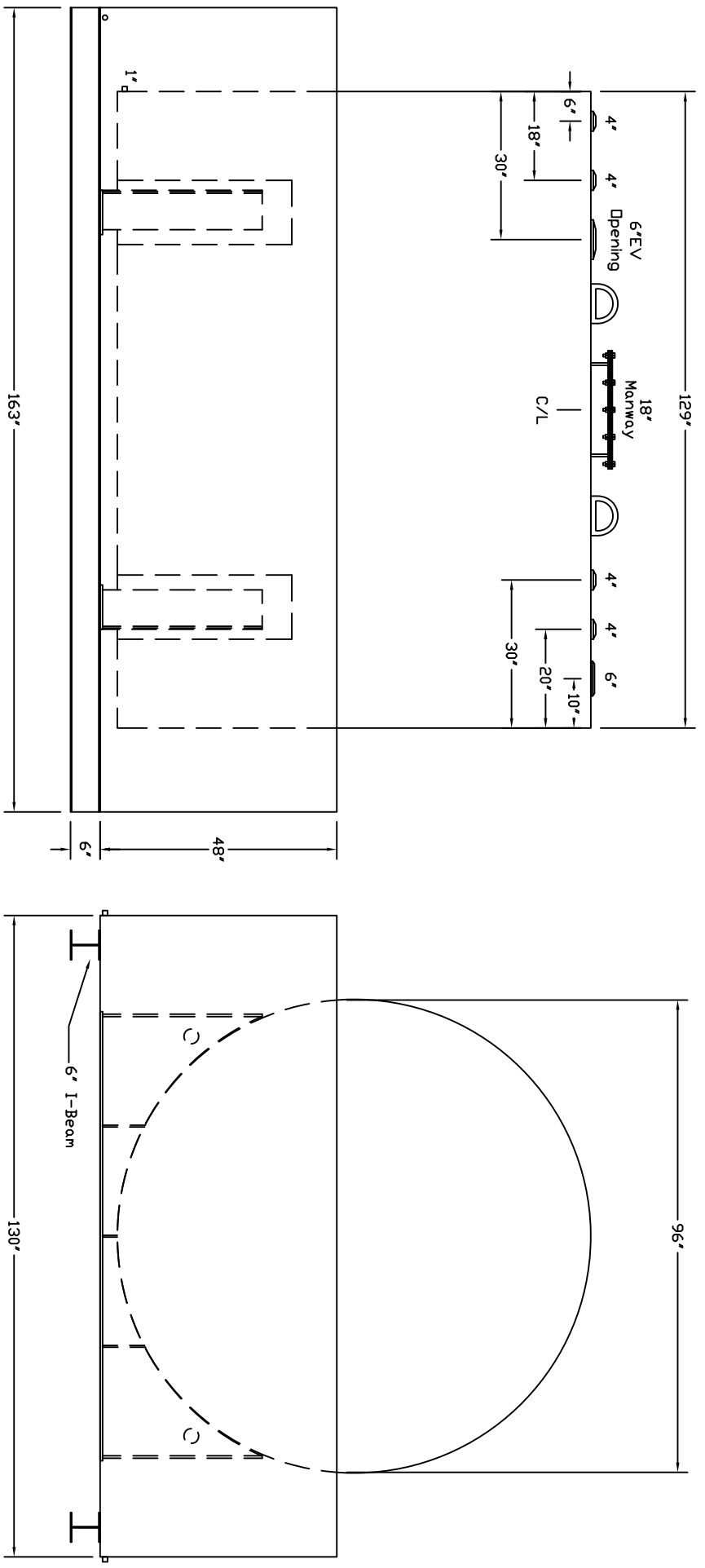

Customer: \_\_\_\_\_ Drg. Date: \_\_\_\_\_ Drawing Approved By: \_\_\_\_\_  
 Quoted Lead Times Begin Upon Receipt of signed Approved Drawing, Which Must be Returned Before Production Can Begin.