

Starwade Metal Products, Inc.  
 6868 State Route 305 PD Box 10  
 Hartford, Ohio 44424  
 Phone: 800-826-5243 Fax: 1-330-772-3307  
 www.tankstore.com

Tank for stationary use only

Capacity ----- 300 gallons ----- Heads Primary ----- 10 Gauge ----- Paint Ext. ----- Red Primer  
 Design ----- Dike Tank ----- Shell Primary ----- 12 Gauge ----- Paint Int. -----  
 Code ----- UL 142 ----- Heads Secondary ----- Weight Empty ----- 850 lbs. -----  
 Test Pres. ----- 5 PSI ----- Shell Secondary ----- Rev.# ----- Date: -----

Dike is 10 Gauge Construction

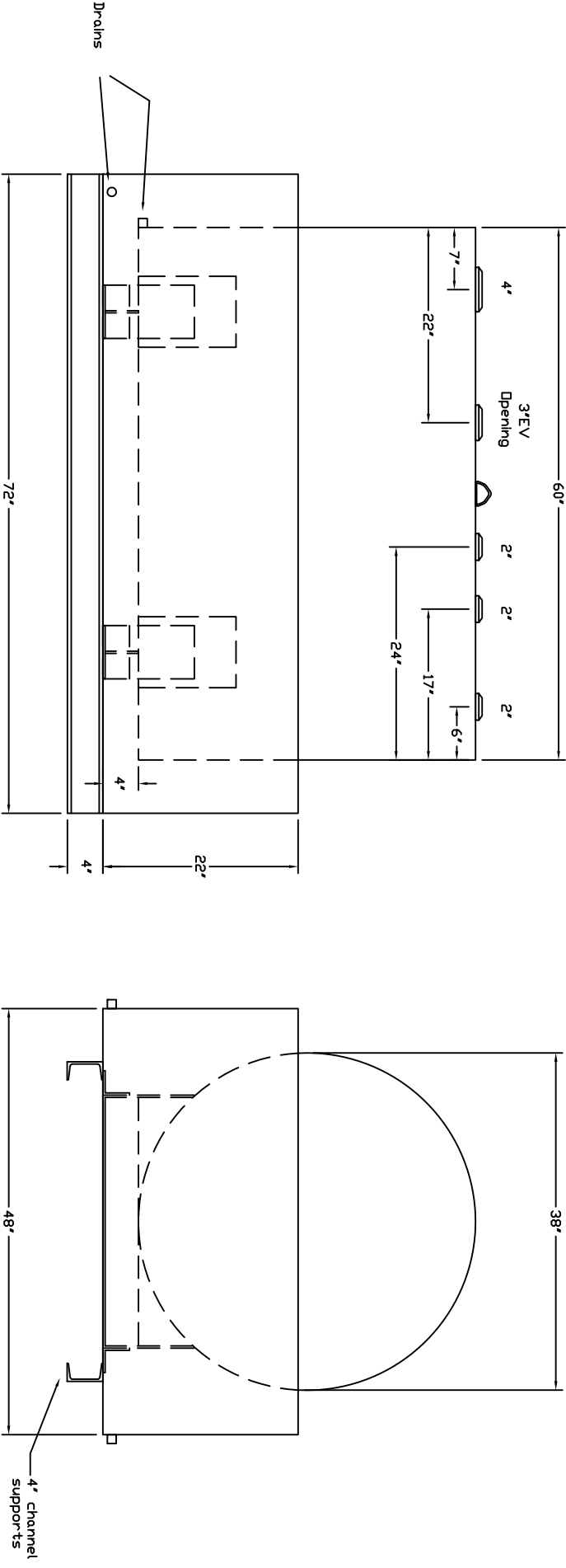

Customer: -----

Drg. Date: -----

Drawing Approved By: -----

Quoted Lead Times Begin Upon Receipt of signed Approved Drawing, Which Must be Returned Before Production Can Begin.