

Starwade Metal Products, Inc.
 6868 State Route 305 PD Box 10
 Hart-ford, Ohio 44424
 Phone: 800-826-5243 Fax: 1-330-772-3307
 www.tankstore.com

Tank For Stationary Use Only

Capacity	10,000 Gallons	Heads	Primary	1/4"	Paint Ext.	Red Primer
Design	Singlewall Dike Tank	Shell Primary	1/4"	Paint Int.		
Code	UL 142	Heads Secondary		Weight Empty	21,100 lbs.	
Test Pres.	5 PSI	Shell Secondary		Rev.#		Date:

Dike is 1/4" construction
 Dike Capacity: 11,000 gallons

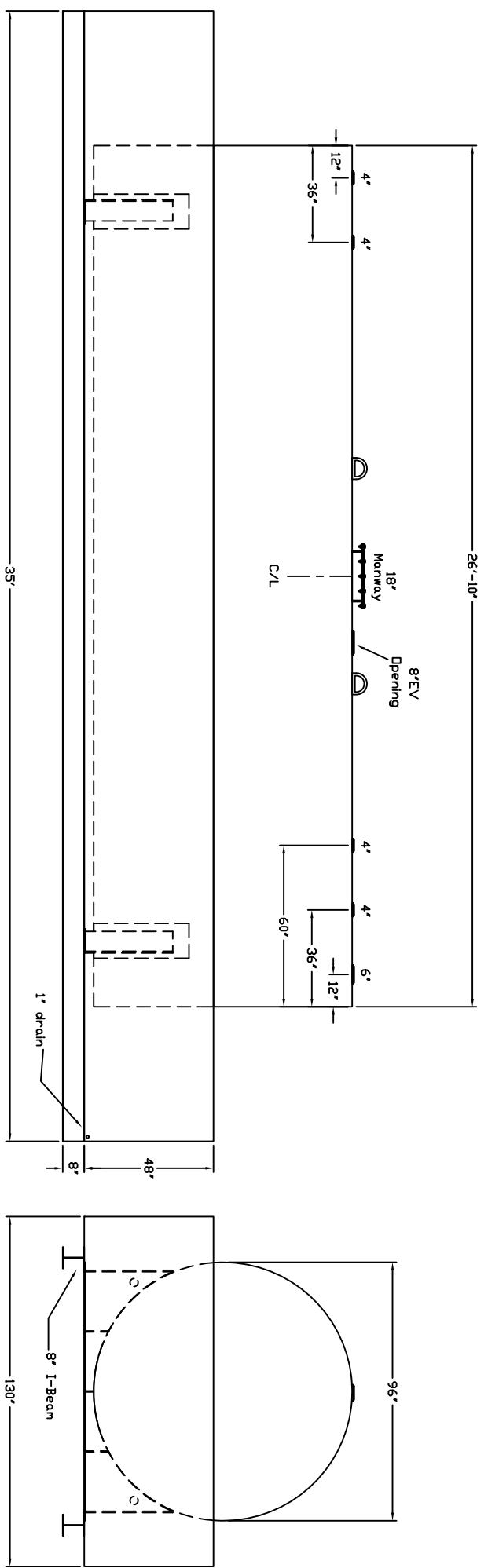

Customer: _____ Drg. Date: _____ Drawing Approved By: _____
 Quoted Lead Times Begin Upon Receipt of signed Approved Drawing, Which Must be Returned Before Production Can Begin.