

Starwade Metal Products, Inc.  
 6868 State Route 305 PD Box 10  
 Hartford, Ohio 44424  
 Phone: 800-826-5243 Fax: 1-330-772-3307  
 www.tankstore.com

Capacity 300 Gallons Heads Primary 10 Gauge Paint Ext. White Urethane  
 Design Doublewall Beamskid Shell Primary 12 Gauge Paint Int. \_\_\_\_\_  
 Code UL 142 Flameshield Heads Secondary 10 Gauge Weight Empty 1,000 lbs.  
 Test Pres. 5 PSI Shell Secondary 12 Gauge Rev.# \_\_\_\_\_ Date: \_\_\_\_\_

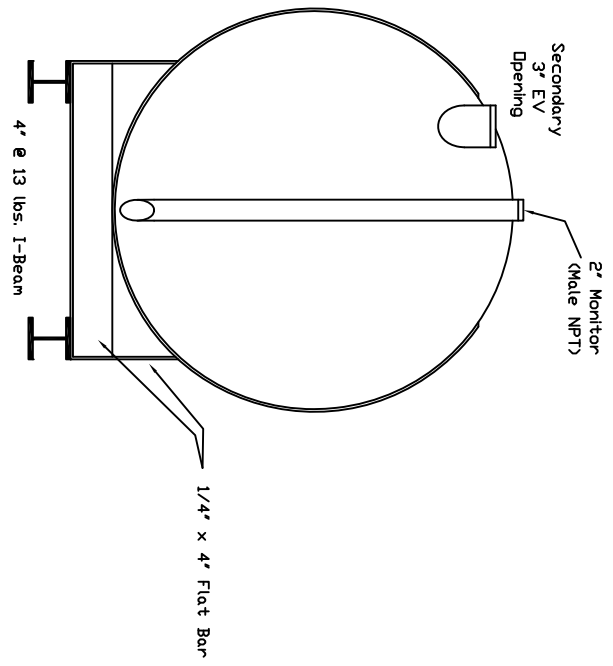

Tank for stationary use only

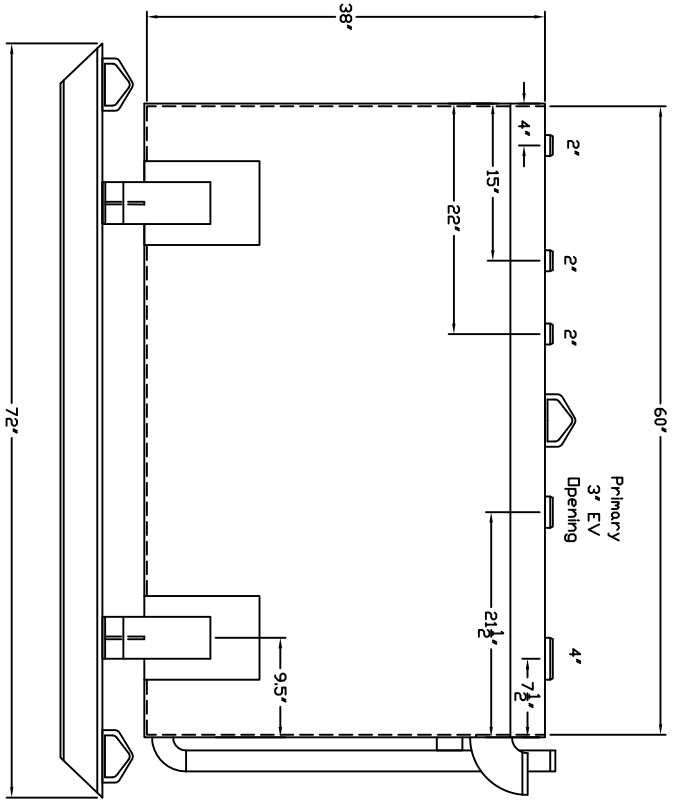

Customer: \_\_\_\_\_ Drg. Date: \_\_\_\_\_ Drawing Approved By: \_\_\_\_\_  
 Quoted Lead Times Begin Upon Receipt of signed Approved Drawing, Which Must be Returned Before Production Can Begin.